

FOR LEASE

758 W 22nd Street, Ste B ♦ Norfolk, VA 23517



Newly renovated warehouse featuring exposed wood ceiling,
open air courtyard, and tons of natural light

1,748 SF Available

Located in The Center Shops, a 131,309 square foot shopping center. Surrounded by such retailers as Panera Bread, Tropical Smoothie, Hot House Yoga, Luna Maya, and Vitamin Shoppe.

Contact:

Stewart Buckle: sbuckle@morganregroup.com
Michelle O'Keefe: mokeefe@morganregroup.com

223 E. City Hall Avenue, Ste 214 • Norfolk, VA 23510
Phone: (757) 625-2595 • Fax: (757) 625-4001
www.morganregroup.com



Proposed Space Plan

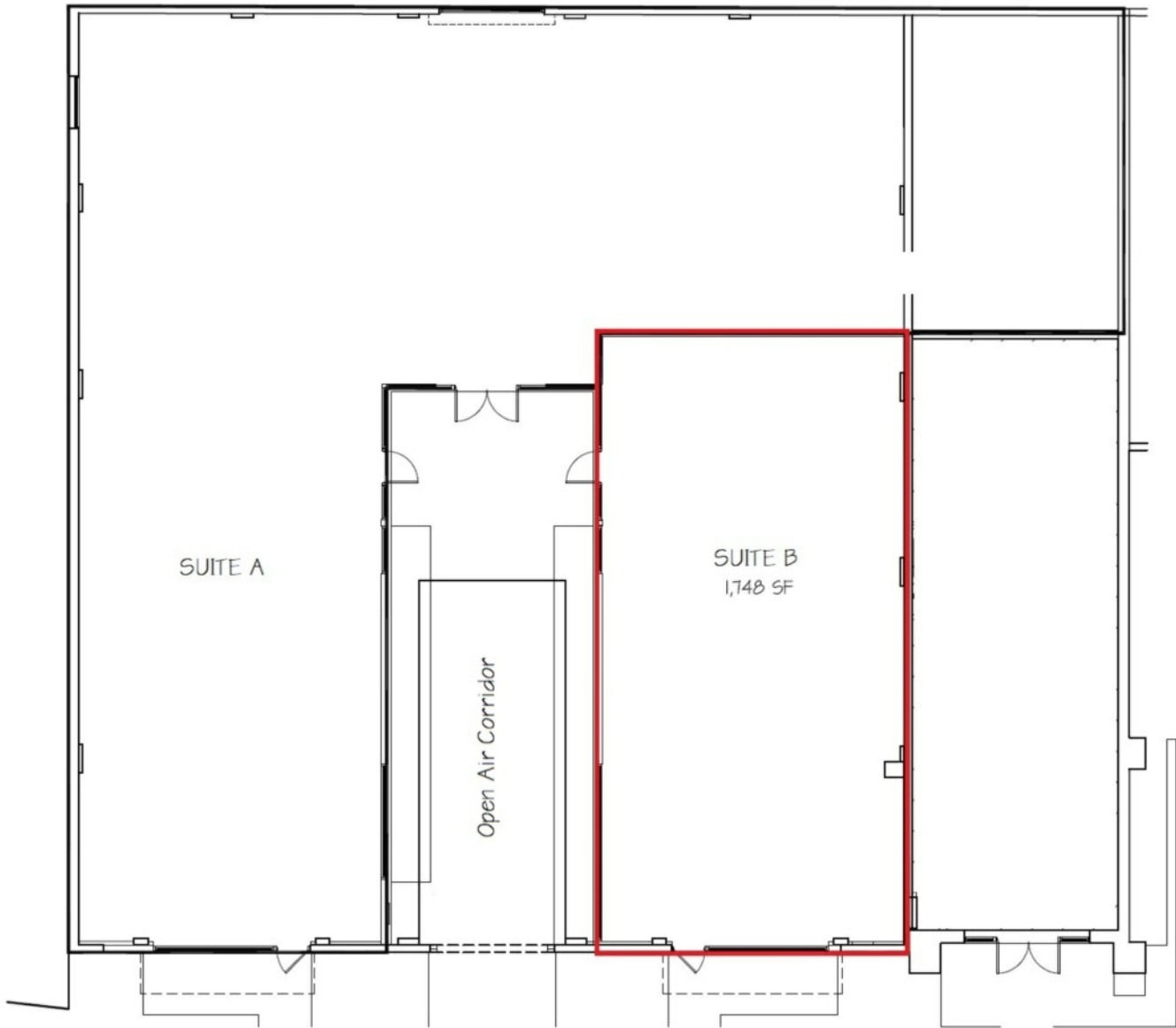

758 W. 22nd Street

The Center Shops Site Plan

ROSEMYR CORPORATION

